



Services

Online services

If you log in to Library Online Catalog with your school ID/PW, you can use the following services.

- Check status of loan
- Extend the loan period
- Reservation • Delivery
 - You can reserve materials borrowed by others. And you can request materials from the Natori Campus.
- New purchase request

Reference services

If you are looking for a book, ask at the counter. Librarians will assist you.

Rental bag

Tote bags are available free for borrowing books. If you want to use it, please let us know.



Notes

- Please be quiet and take in consideration other users in the library.
- Keep your mobile devices in a silent mode.
- Do not eat in the library. Only bottled drinks are allowed.
- Handle the materials with care. Do not fold or cut the pages, and write in them. If you lose borrowed materials, please inform a staff immediately.
- Do not use other students' ID card. Do not sublet materials.
- Follow the library rules and staff's instructions.

National Institute of Technology,
Sendai college, Hirose Campus Library
4-16-1 Ayashi-Chuo, Aoba-ku, Sendai-shi,
Miyagi 989-3128
E-mail: tosho-h@sendai-nct.ac.jp
<https://www.sendai-nct.ac.jp/hirose/library>

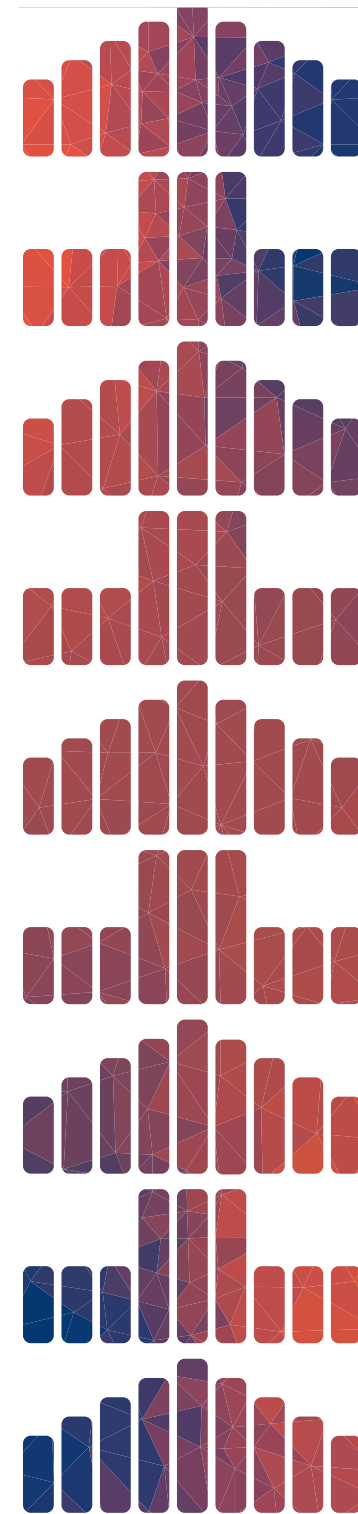

Guides



Open

Usual | 9:00-18:00

Before exam | 9:00-19:00

Others (Vacation) | 9:00-17:00

Close

Saturdays / Sundays / National Holidays
Year-end / New Year
For other exceptions, please check out
Website.

Reading room

You can freely browse the materials.

Stacks

Back issues of journals, graduation theses
and some books are stored in stacks.
Please ask a staff.

Borrowing

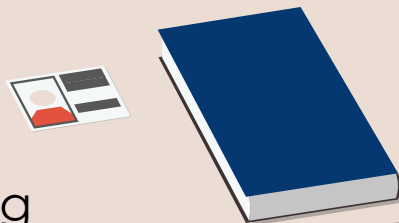

Materials that can be borrowed
books, back issues of journals, CDs

Borrowing the material

You can borrow materials with your student
ID card.

If you forget your student ID card, please
ask the staff.

Loan Extensions

You can extend the loan period of
materials that have not been reserved by
others. Please bring the materials and your
student ID card to the counter during the
loan period, or you can apply online .

Number of Borrowing / Period of Borrowing

Usual	5 volumes 2 weeks
-------	-------------------

TADOKU books	10 volumes 2 weeks
--------------	--------------------

For graduation research	5 volumes 1 month
----------------------------	-------------------

*Only 4th grade and up

Returns

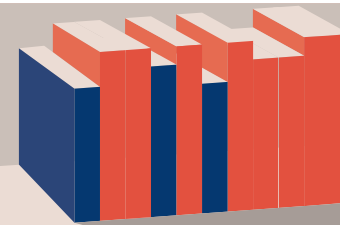

- When returning materials, please submit
the borrowed materials to the counter.
No student ID required.
- The books can also be returned to the
book post in front of the library.
- Please be sure to observe the return
deadline.

Would you like to join the Student Library Committee?

The Student Library Committee is looking for
new members.

Frequency of activities: About 6 times a
year

Activities: Book hunting, stalls at school
festivals, public relations activities, design
activities (graphics, web, editorial,
branding)

If you are interested, please contact the
library counter.
